



BEAST OF THE BACKROADS

PARTICIPANT GUIDE
March 14-15, 2026
Longview, TX

BROUGHT TO YOU BY



TEXAS OUTLAW RIDES

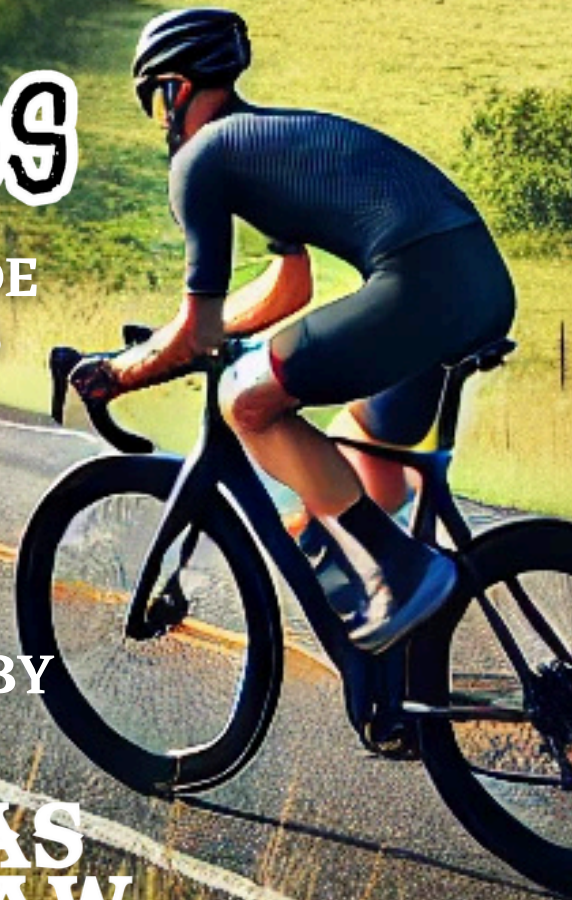

BEAST
OF THE
BACKROADS



Thank You Sponsors!



ORR



GMC



JETPROS



**C. E. Marler &
Associates, Inc**



TEXAS
OUTLAW
RIDES



BEAST
OF THE
BACKROADS



WELCOME

100M, 65M, 25M BIKE & 10M,
5K RUN + 10M RUCK

March 14 & 15, 2026

Macedonia Baptist Church

4656 Page Rd, Longview, TX 75605

Welcome to the Beast of the Backroads. This is an original event crafted by Texas Outlaw Rides LLC. This is a paved course that starts on at Macedonia Baptist Church and explores the backroads of East Texas. We are so excited for the amazing weekend.

We encourage you to take time to carefully read through this participant guide to help better prepare you for your race that's ahead.

If you have any questions after reading through please email us at: info@TexasOutlawRunning.com

FRIDAY @ WOOLLEY G'S in Longview

- 4:30PM-6:30pm EARLY PACKET PICKUP

SATURDAY @ MBC

Please arrive 30-60 min. before your start time

- 6:30AM-8AM PACKET PICKUP
- 8AM - MANDATORY riders meeting
- 8:15AM - 100M race STARTS

SUNDAY @ MBC

Please arrive 30-60 min. before your start time

- 6:30AM-7:30AM PACKET PICKUP
- 7:30am - 10m 5k run & ruck STARTS
- Prize drawings afterwards
- Awards will take place upon top finishers finishing
- ALL day cleanup [\(VOLUNTEER HERE\)](#)





GENERAL INFO

DRIVING DIRECTIONS

The start/finish line will be located at Macedonia Baptist Church. Take loop 281, turn onto Page Rd and follow the road to the church & start/finish line (**PIN LOCATION**).

PARKING

Park in the church parking lot.

MEDICAL

We will be using nearby public medical personnel. PLEASE CALL 911 in case of an emergency.

RESTROOMS

Restrooms will be available at the church.

RACE TIMING

ACE TIMING We will utilize TRI365 chip timing.

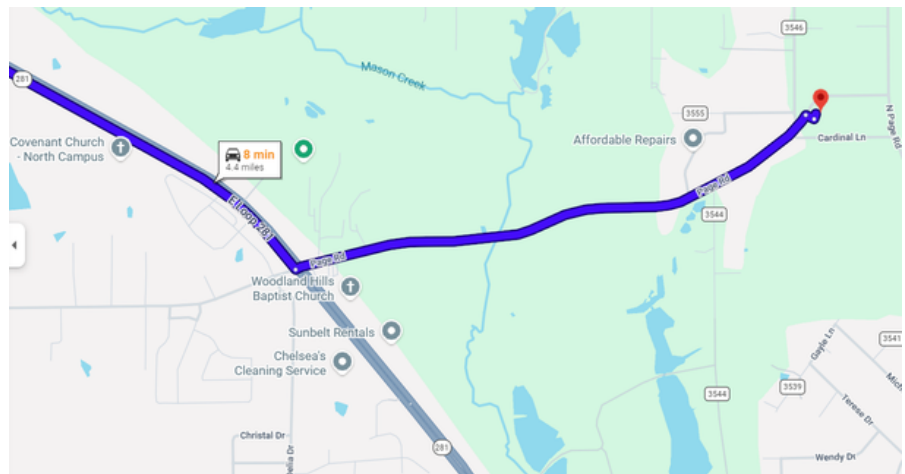



Aid Stations

AID STATIONS

Aids stations will be scattered along the course. The main aid station will be available at the start/finish area. See below, based on your race what miles aid stations will be available.

RIDERS AID STATIONS

103M Race: Miles 46 & 90
65M Race: Miles 23 & 53.5
26M Race: Mile 10



RUNNERS AID STATIONS

10M Race: Miles 5 & 10
5K Race: Mile 3

Main Aid Station

(Start/Finish Line) includes snack foods, water, Gatorade, Tailwind, and pickle juice. We will have our first aid located at the main aid station.

103M & 65M Aid Stations

Cold foods, snacks, water, electrolytes (tailwind & Gatorade), pickle juice & ice

26M, 10M, & 5K Aid Stations

Water and Electrolyte

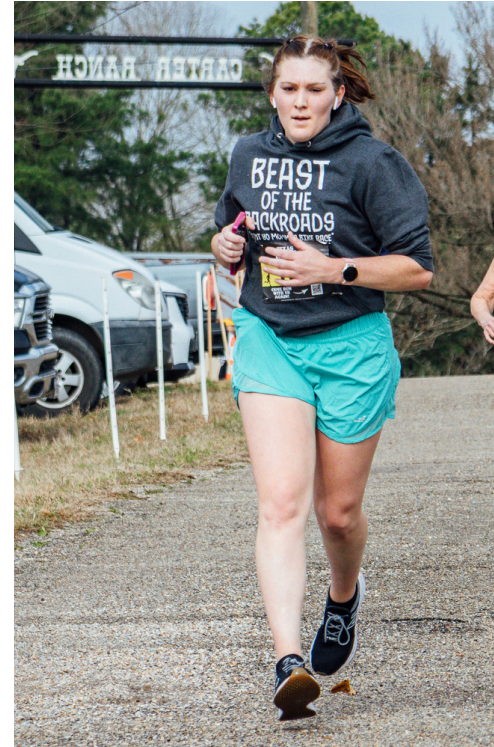

BIKE COURSE MAPS

100M Bike Race Course & Elevation

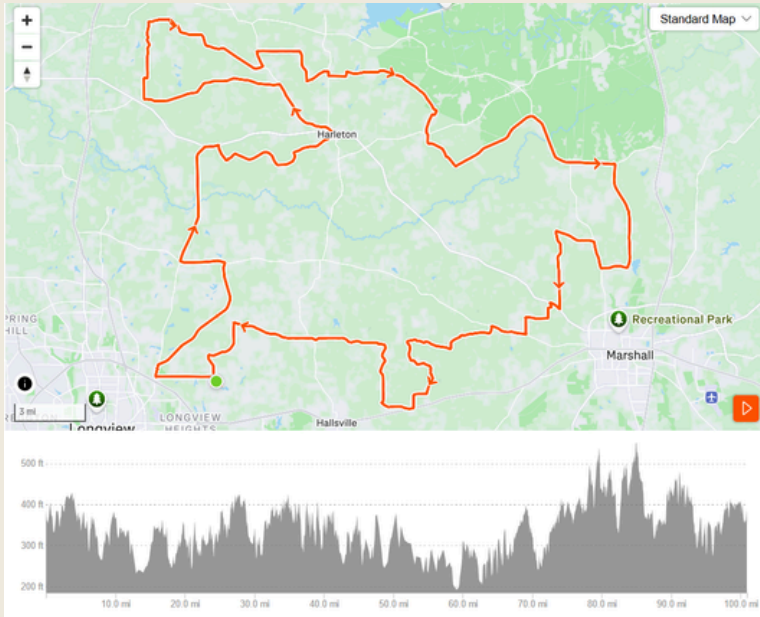

65M Bike Race Course & Elevation

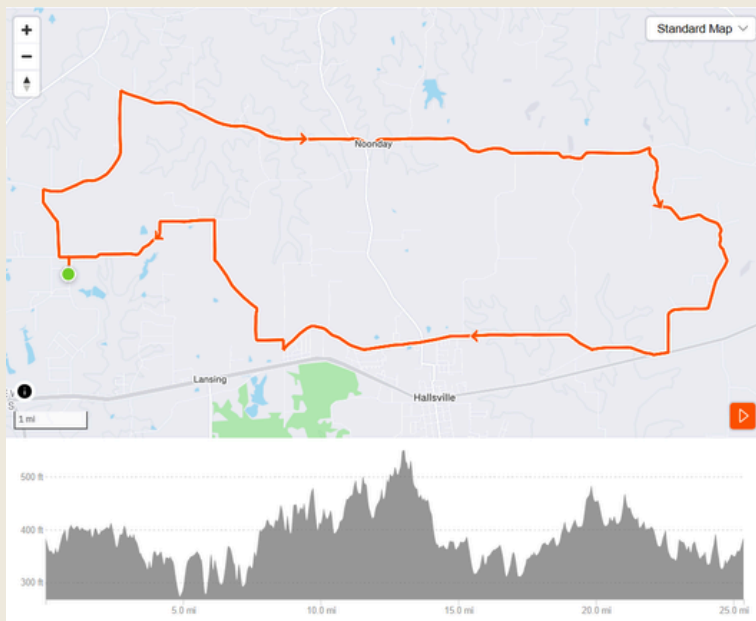
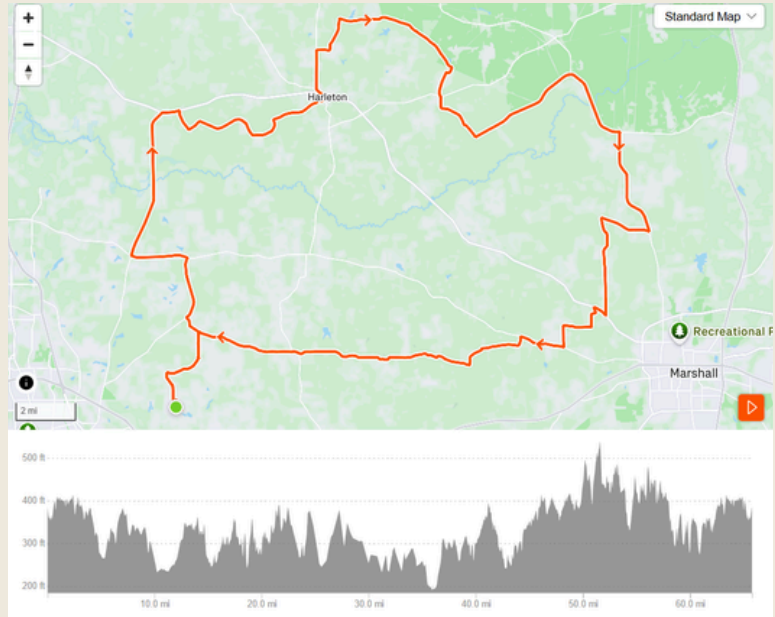

25M Bike Race Course & Elevation

*Click the pictures to go to Strava Maps



RUN/RUCK COURSE MAPS

5K Race Course & Elevation

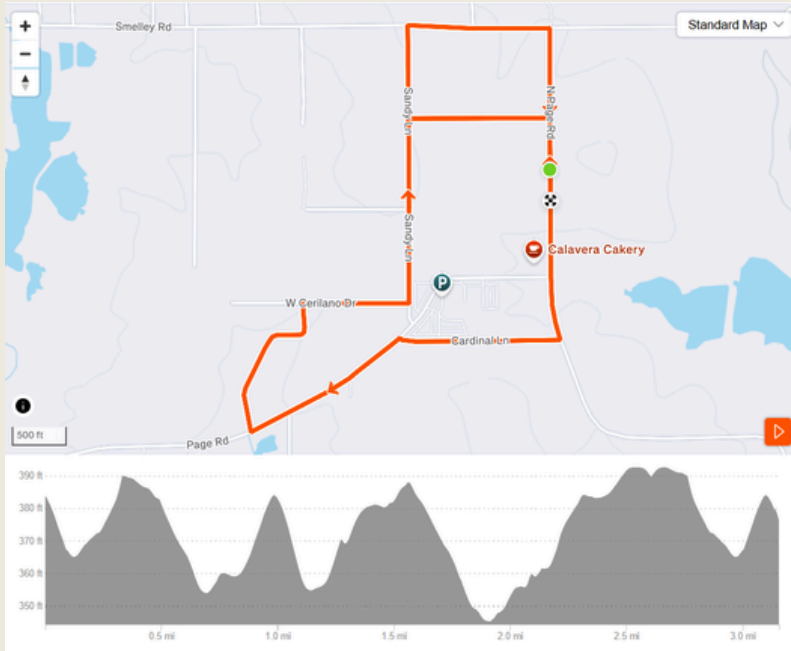

10M Race & Ruck Course & Elevation

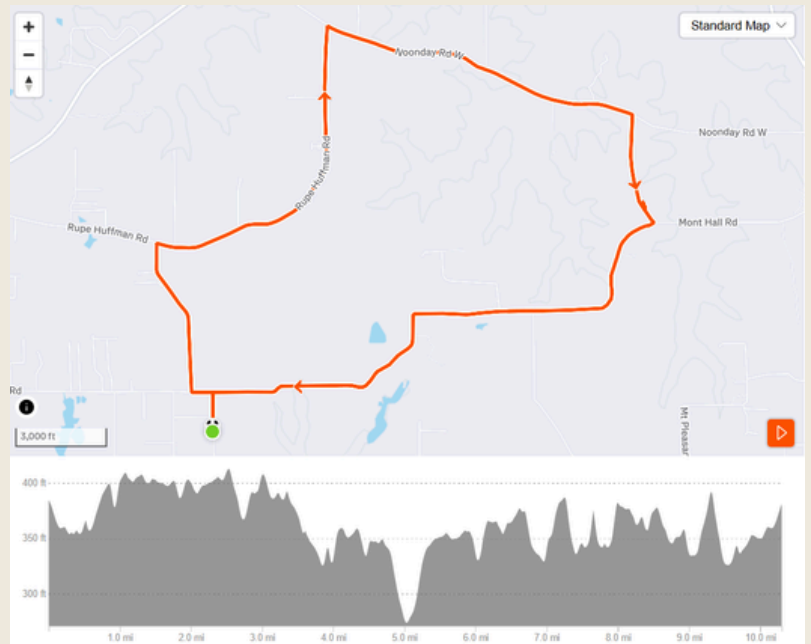

*Click the pictures to go to Strava Maps





COURSE DETAILS

COURSE PROFILE

All races will start at Macedonia Baptist Church and journey through the pineywood paved backroads. The courses are paved.

We have informed residents in the area of the race; however, racers are responsible for watching their surroundings for dogs, vehicles, road crossing signs, and other wildlife that could be in the area.

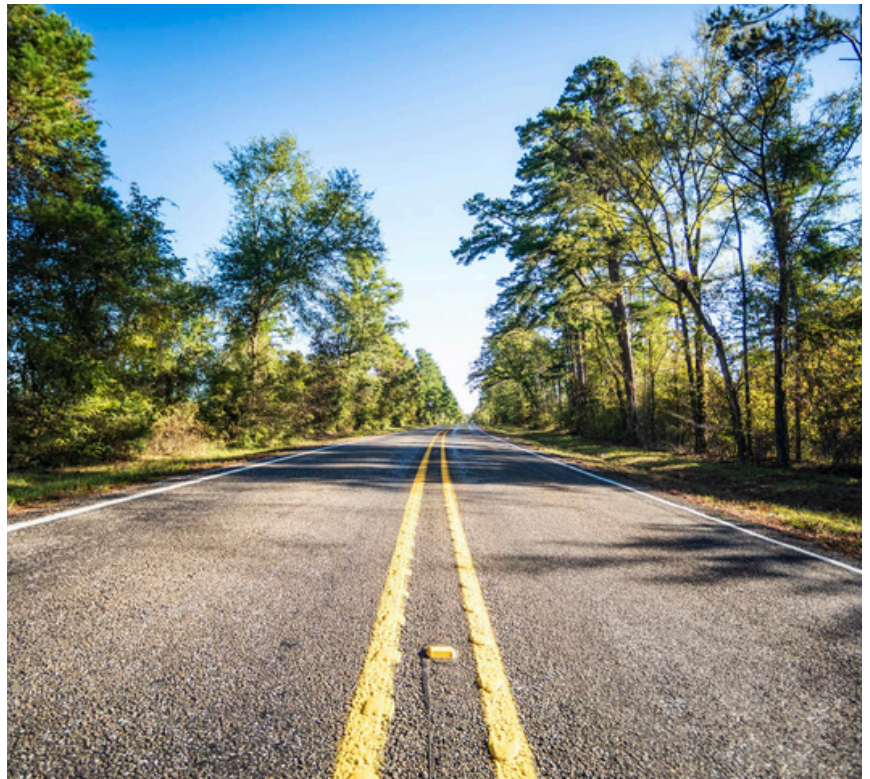

BEAST OF THE BACKROADS



IMPORTANT

ALL PARTICIPANTS

- OPEN public roads, RIDE/RUN ACCORDINGLY, WATCH FOR TRAFFIC
- vehicles of all types, pot holes, fallen tree limbs, water and possible dogs/wild animals, stop signs & road crossings.
- be courteous and respectful of other riders/RUNNERS no rude behavior will be tolerated
- be safe, take care of you and those around you
- ALL participants who drop early/quit must let race director know at start/finish line
- NO LITTERING
- NO CUTTING COURSE
- All courses will start and finish at same location

RIDERS

- RIDERS stay on the **RIGHT** side of the road, look left - right - left (clear all intersections)
- load route file on your GPS system, course will be marked (signs sometimes get vandalized)
- you are responsible for your own breakdowns other riders can help each other.
- recommend road bikes w 28-32mm tubeless tires, gravel or MTB bikes NO TT bikes for 100M & 65M race
- E BIKES ARE fine on 25M course

RUNNERS

- RUNNERS stay on the **LEFT** side of the road
- Carry your phone with the route from website (signs sometimes get vandalized)

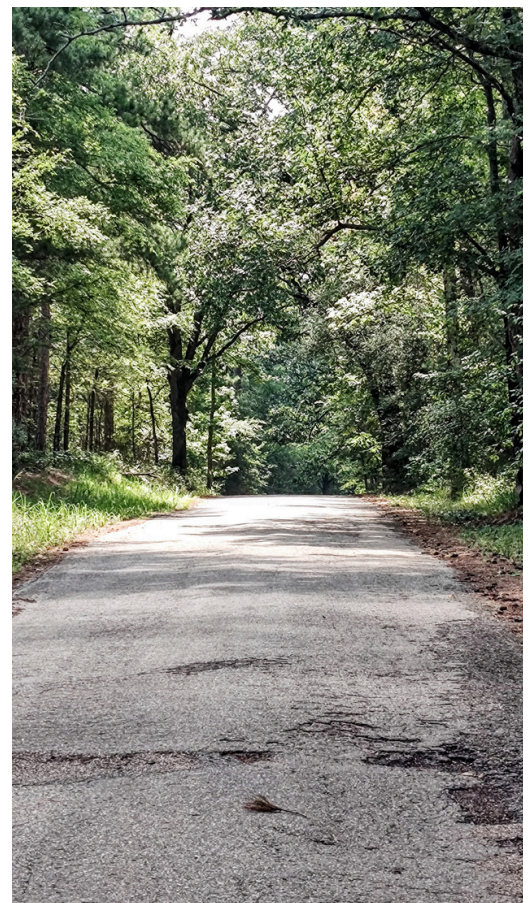

**BEAST
OF THE
BACKROADS**



COURSE MARKINGS



The course will consist of white signage





RACE RULES

RUNNING AND BIKING RULES

- No Littering (If caught, disqualification will occur.)
- Racers must follow the marked course and no cutting the course.
- Race cutoff will be enforced. Be aware of your surroundings.
- Please be respectful to all volunteers, race staff, and other race personnel.

WEATHER FORECAST as of 03/10/26 for Saturday 6AM - 8AM - 10AM

Temp Forecast: 51° - 53° - 60°

Rain: 0%

Wind: 5mph S - 6mph S - 9mph S

for Sunday 6AM - 8AM - 10AM

Temp Forecast: 56° - 57° - 62°

Rain: 0%

Wind: 12mph S - 13mph SSW - 16mph SSW



BEAST OF THE BACKROADS



AWARDS

ALL EVENTS

- Beast of the Backroads Hoodie
- Beast of the Backroads T-Shirt
- Beast of the Backroads water bottle

RIDERS

- 100M - TOP 5 M/F podium, awards, & cash
(1st \$1000, 2nd \$700, 3rd \$500, 4th \$350, 5th \$200)
- 65M - TOP 5 M/F podium & awards

RUNNERS

- 5K & 10M - TOP 5 M/F podium & awards
- finisher medal

RUCK

- 10M RUCK patch

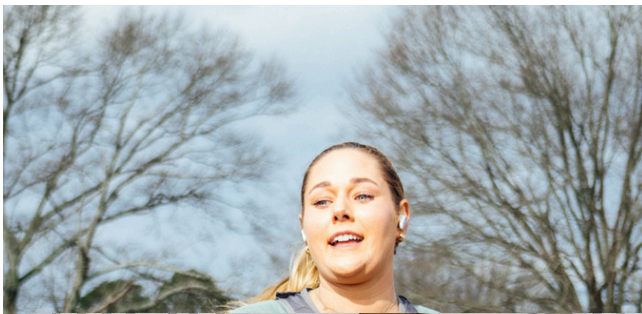

SOCIAL MEDIA



INSTAGRAM

@TexasOutlawRunning
@BeastoftheBackroads

FACEBOOK

@TexasOutlawRunning

TWITTER

@RunningOutlaw

YOUTUBE

Texas Outlaw Running Company

PODCAST

Texas Outlaw Running Talk Show



Saturday at 8:15 AM

Beast of the Backroads

[Click Here](#) to join the conversation in our Facebook Event.

